

Planning Permit No. **D/26317/62/99**  
**APPROVED**  
 SUBJECT TO THE CONDITIONS IN THIS OFFICE LETTER.  
 No. **B2/25166/56** 2.99  
 10/2/99

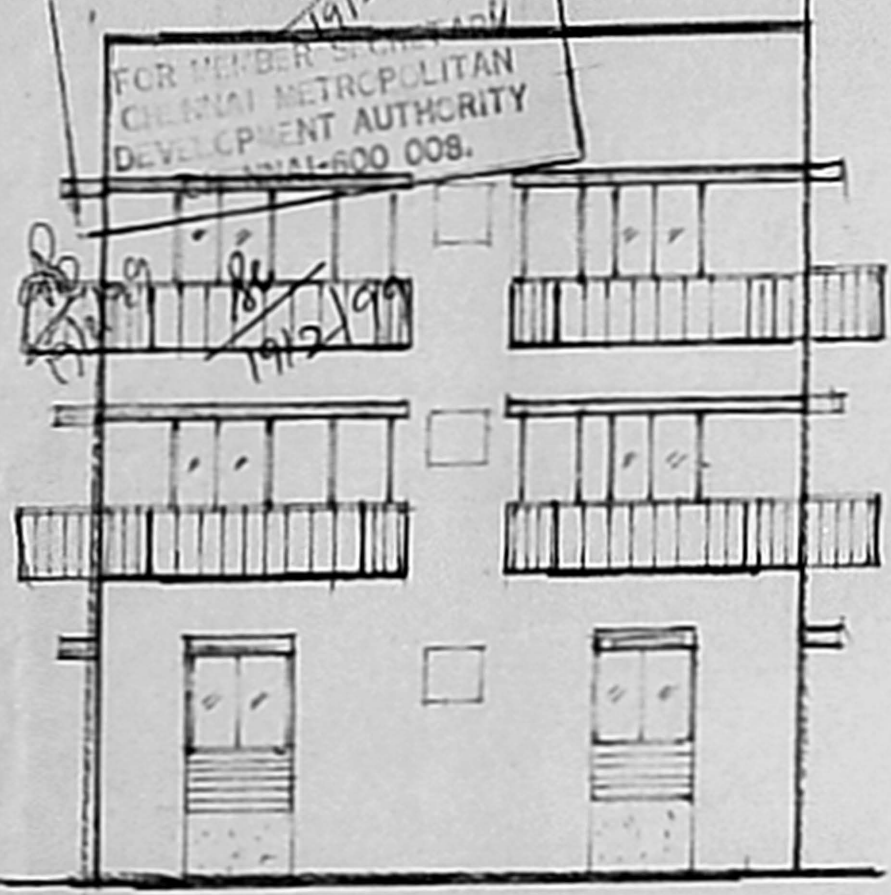

**ELEVATION**

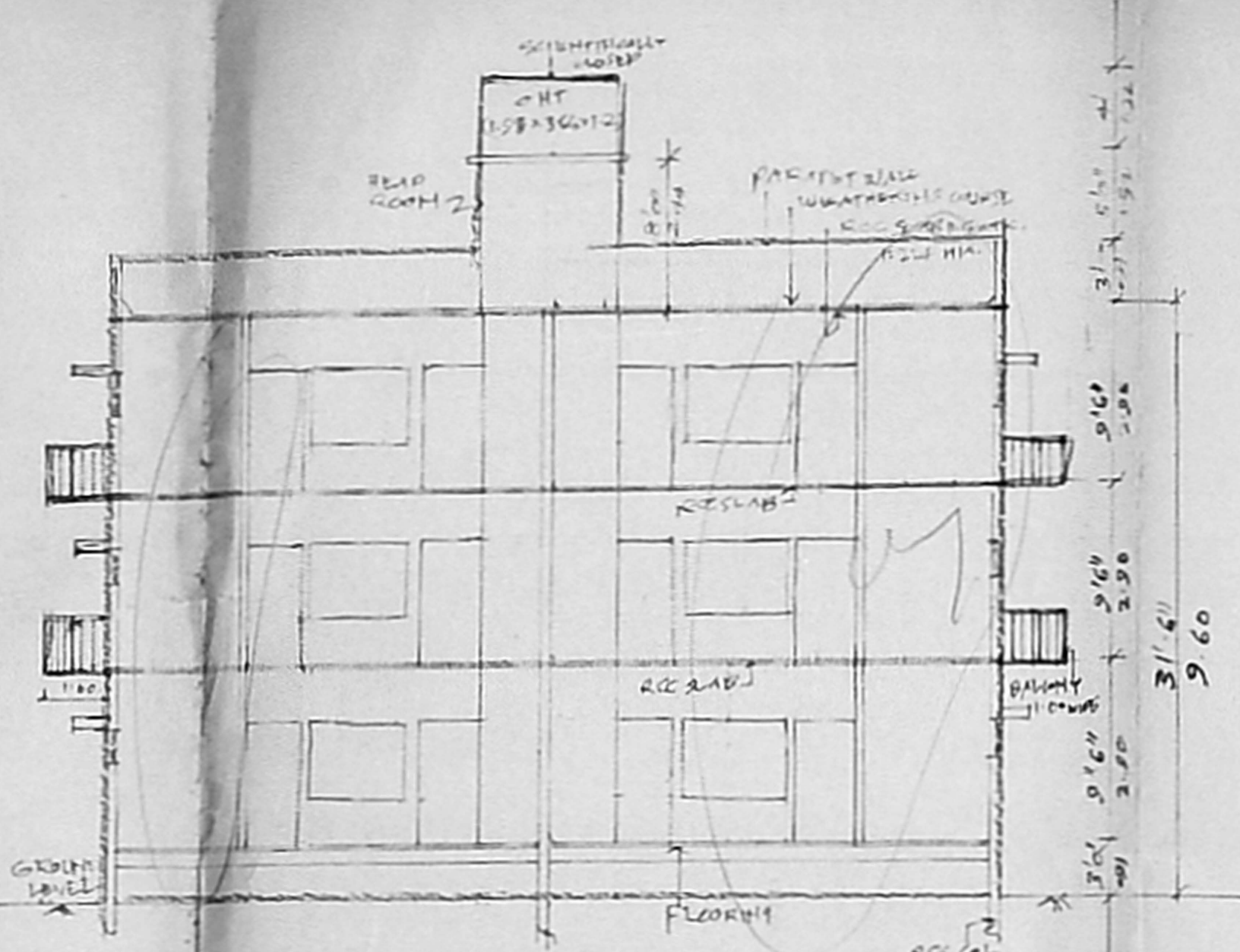

**SECTION "AA"**

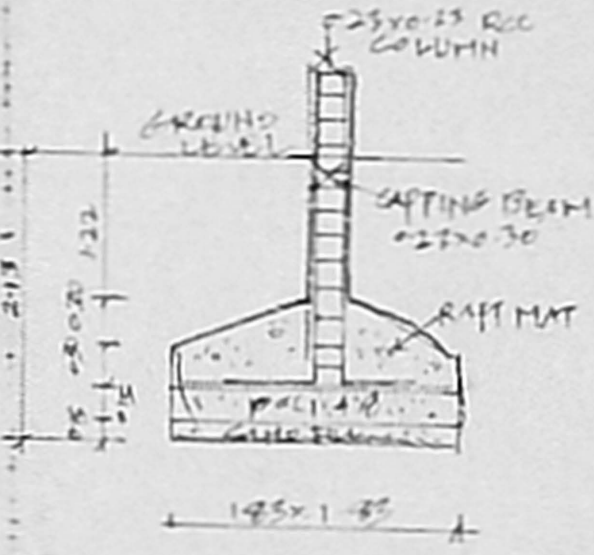

**FOUNDATION DETAIL (SCALE 1:50)**

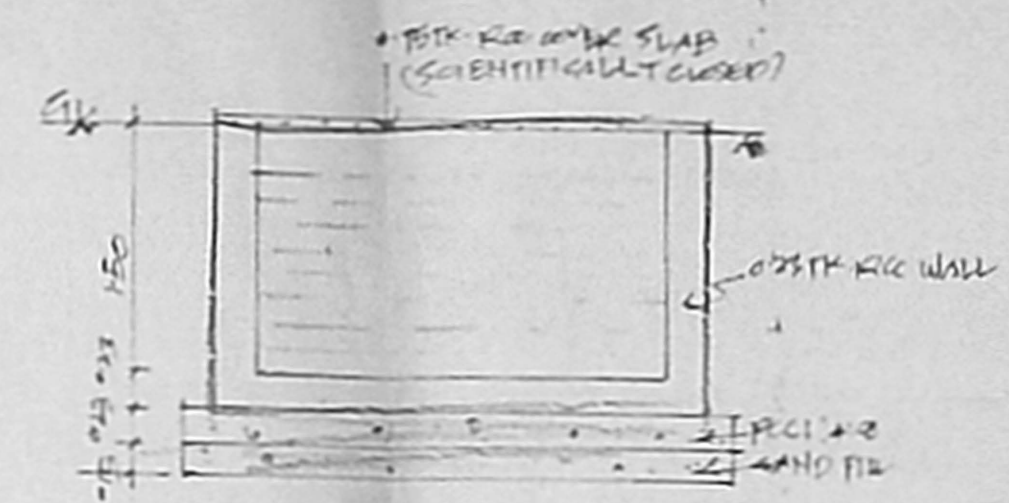

**SECTION "BB"**

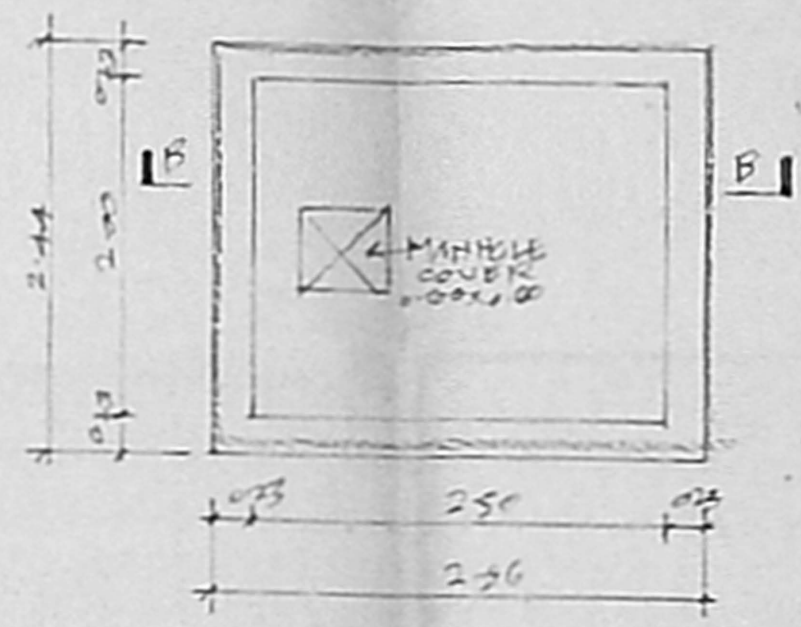

**PLAN OF SUMP (SCALE 1:50)**

**CMDA (B) No. 1**  
 C.No. **12/25846/98**  
 Scrumpy P.A. **10/2/99**  
 5 TO 7.5 CM SIZE PEBBLES  
 T.R.P dr 0.299

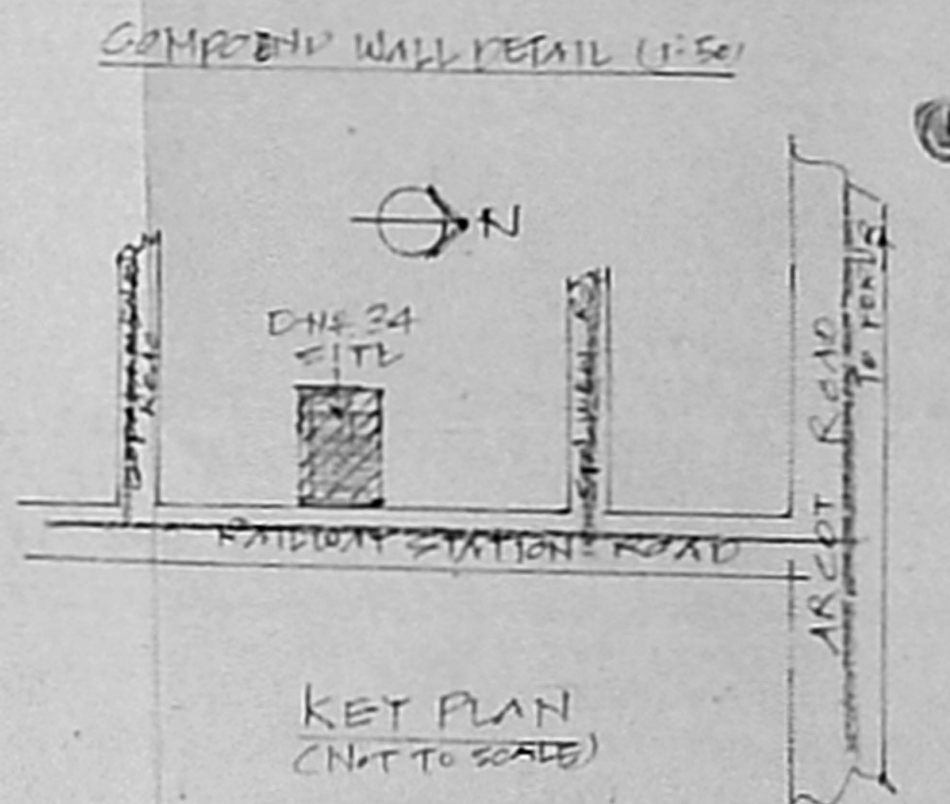

**KEY PLAN (NOT TO SCALE)**

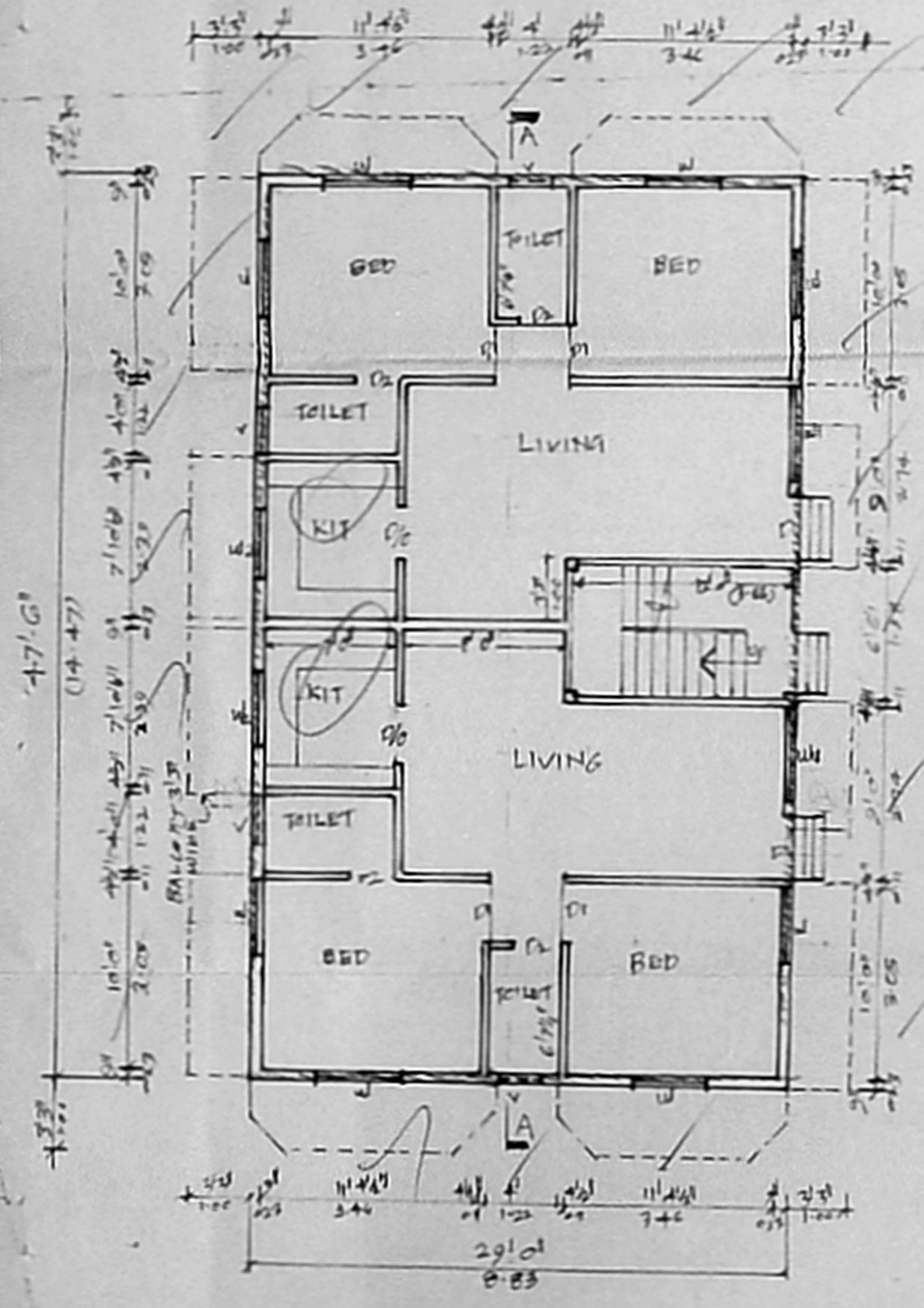

**GROUND FLOOR PLAN**

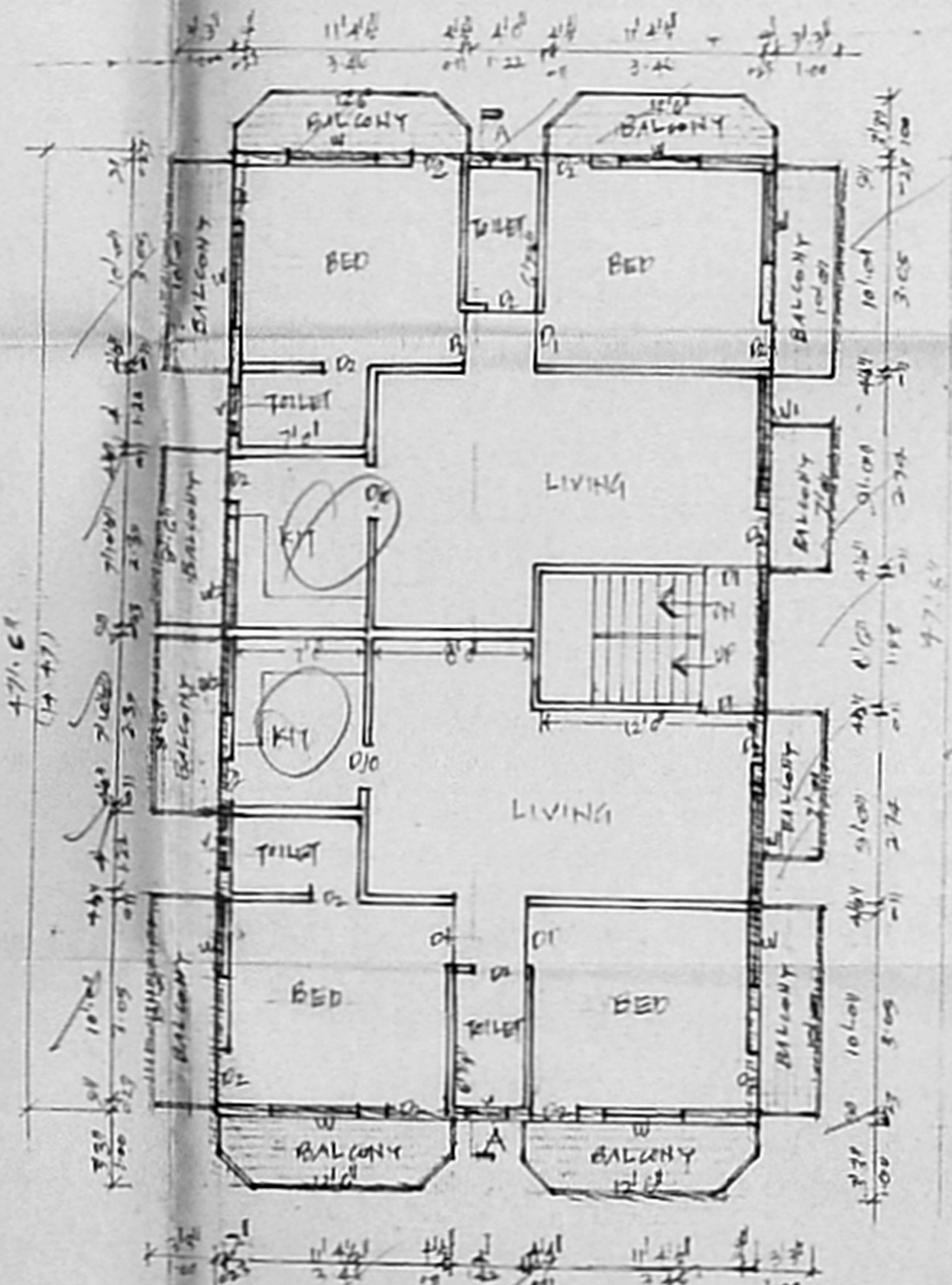

**TYPICAL I AND II FLOOR PLAN**

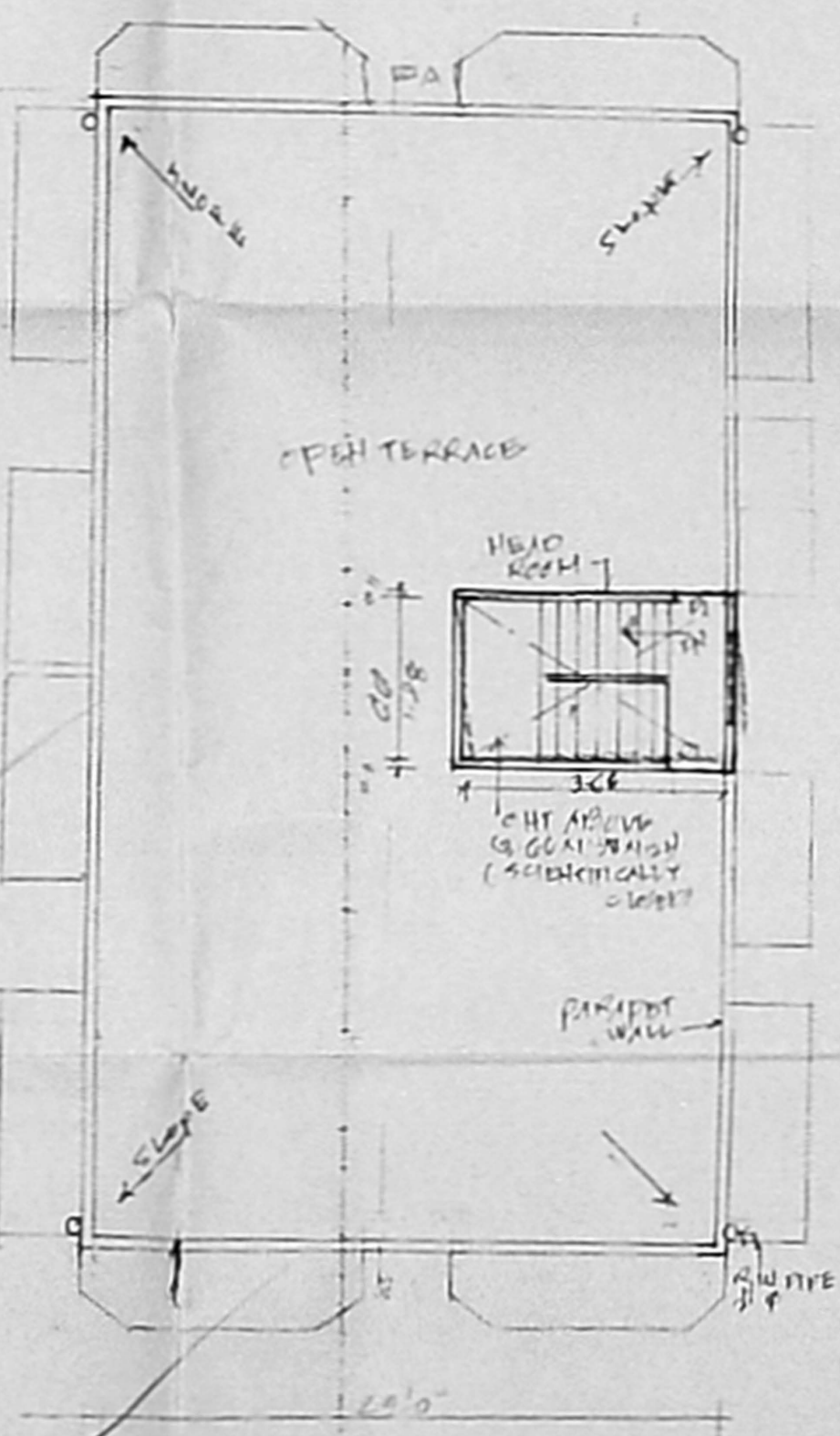

**TERRACE FLOOR PLAN**

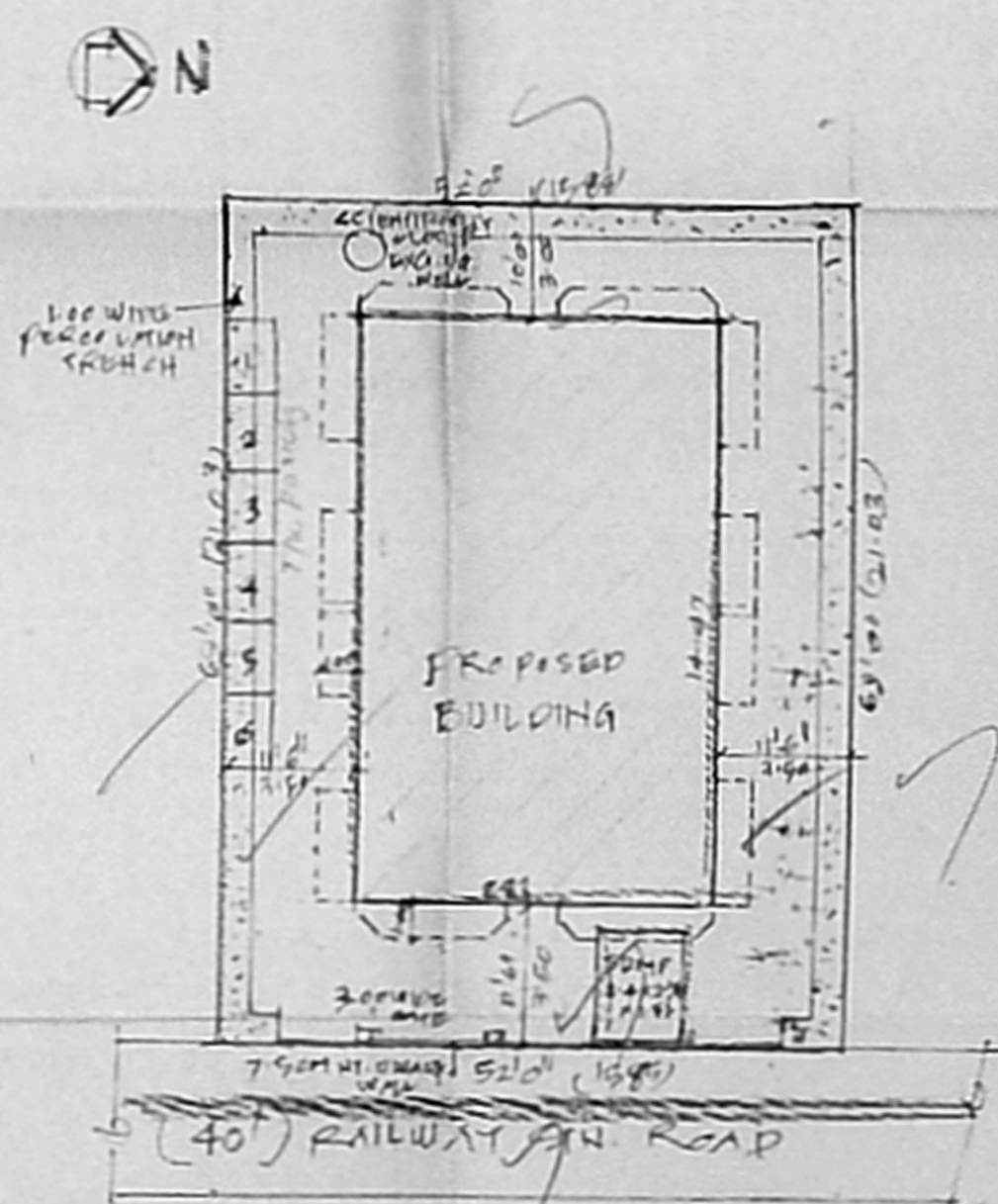

**SITE PLAN (SCALE 1:500)**

JOINERY DETAIL			
D DOOR	1.00 x 2.00	W WINDOW	1.22 x 1.22
A DOOR	0.91 x 2.00	W1 WINDOW	1.60 x 1.22
C DOOR	0.76 x 2.00	W2 WINDOW	1.22 x 1.00
		V VENTILATOR	0.76 x 0.61

AREA STATEMENT			
PLT EXTENT	3582	333.4	PRO-WORK
GROUND FLOOR	1377.7	128.1	EXISTING ST.
FIRST FLOOR	1764.45	163.98	PLOT OUTLINE
SECOND FLOOR	1764.45	163.98	
TOTAL	4906.60	456.06	

COVERAGE 49.18 F.S.I. 1.37 SCALE (1" = 10') 1:100

**PLAN SHOWING THE PROPOSED RESIDENTIAL BUILDING AT D. No. H.W. 34, RAILWAY STATION ROAD, IN T.S. No. 42, BLOCK No. 34, POLIYUR VILLAGE CHENNAI-24.**

*K. Vasanth*  
 K. Vasantha  
 Fr. T. G. KRISHNA MURTHY RAO  
 Licensed Surveyor (S.O. 23 83)  
 Corporation of Chennai  
 13, Three Angles  
 LICENSURE, SURVEYOR